

PLAN SHOWING THE PROPOSED CONSTRUCTION OF A DWELLING HOUSE AT T.S. NO. 37, BLOCK. NO. 15 OF DRUR VILLAGE, DIVISION. NO. 136 MADRAS. 90. SCALE 1 1/2" = 3" (1:100)

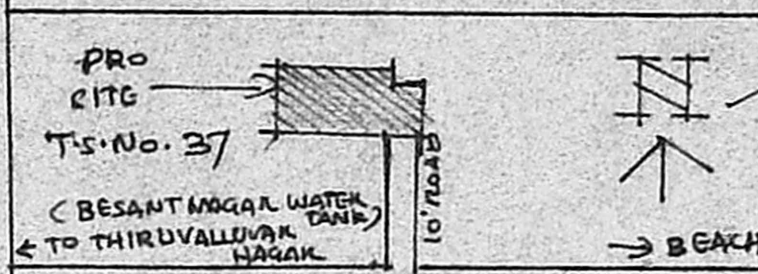
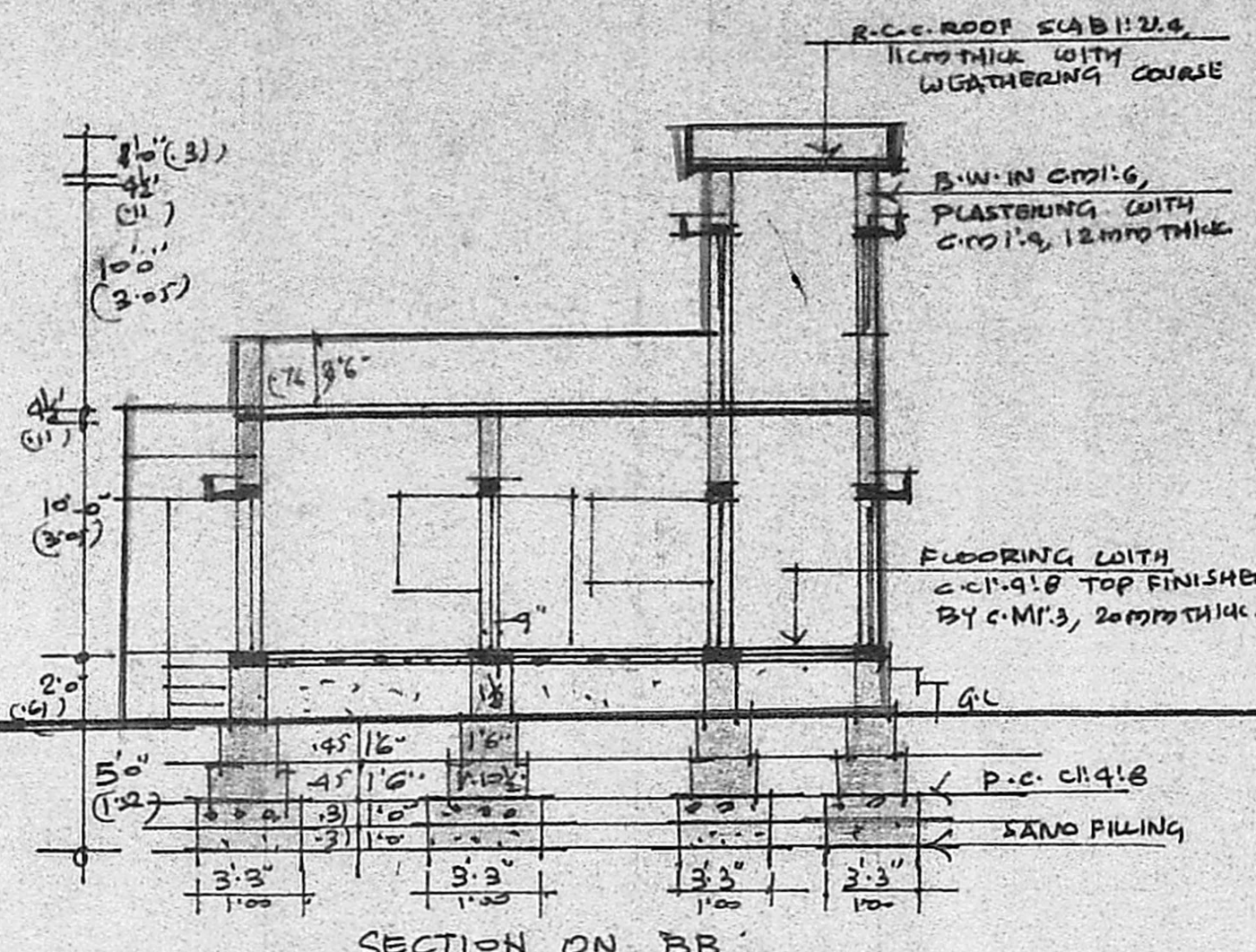
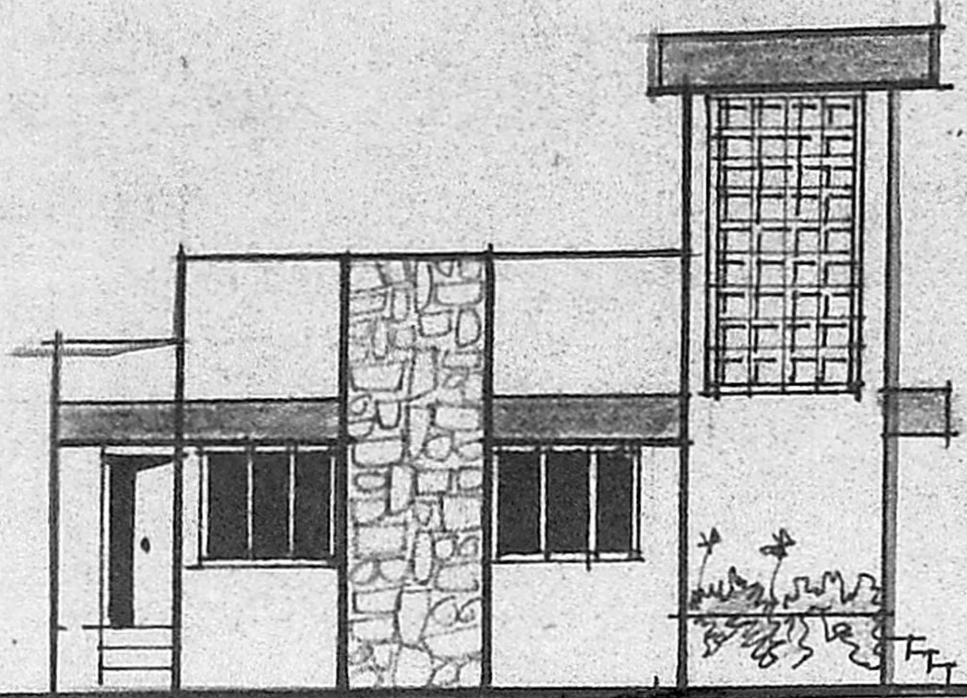

KEY PLAN
CM 1 TO SCALE

AREA	SQ. FT	SQ. MET
PLOT AREA	1092.00	101.50
G. FLOOR AREA	515.00	48.00
HEAD ROOM AREA	116.00	11.00
TOTAL AREA	631.00	59.00
PLOT COVERAGE	47%	-
FLOOR AREA RATIO	0.58	-

JOINERY	FT	MET.
D. DOOR	3'3" X 7'0"	1.00 X 2.13
D1 DOOR	3'3" X 7'0"	0.97 X 2.13
D2 DOOR	2'6" X 7'0"	0.76 X 2.13
W. WINDOW	3'0" X 4'6"	0.91 X 1.37
W1 WINDOW	5'0" X 4'6"	1.52 X 1.37
V. VENTILATOR	3'0" X 2'0"	0.91 X 0.61

NOTE
ROADS
PROPOSAL
PLOT BOUNDARY

OWNER: *R. Srinivasan*

LICENSED SURVEYOR:
V. Srinivasalu
V. SRINIVASALU, L.C.E.
Asst. Executive Engineer (Retd)
Consulting Civil Engineer,
REGD. No. 270.
CLASS I LICENSED SURVEYOR
CORPORATION OF MADRAS
No. 60, Valluvar Road,
ARUMBAKKAM, MADRAS-100

Planning EMBELEVATION
APPROVED
FOR MEMBER SECRETARY,
MADRAS METROPOLITAN
DEVELOPMENT AUTHORITY
30.8.89

MMDA [A]/PP NO. /
C.No. A/10347/89
Asst.
Scrutiny PART I
PART I
A.P. 28.6.89

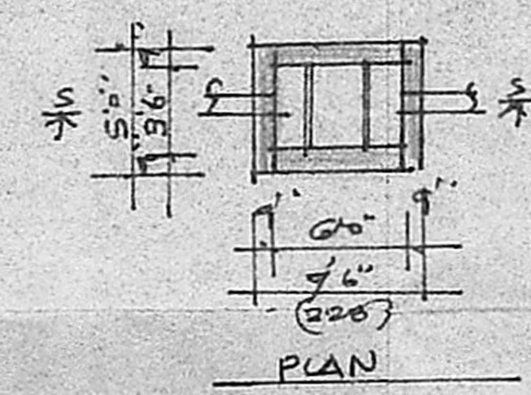
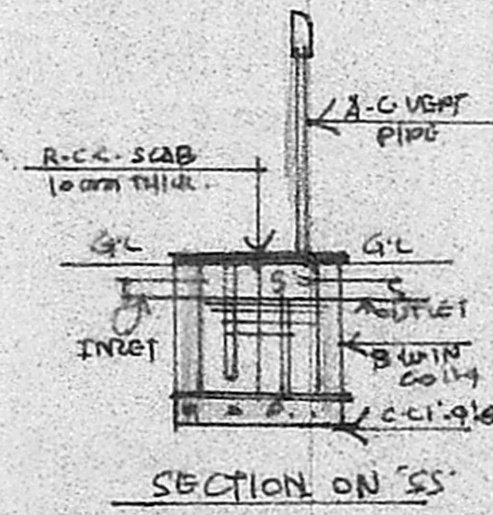
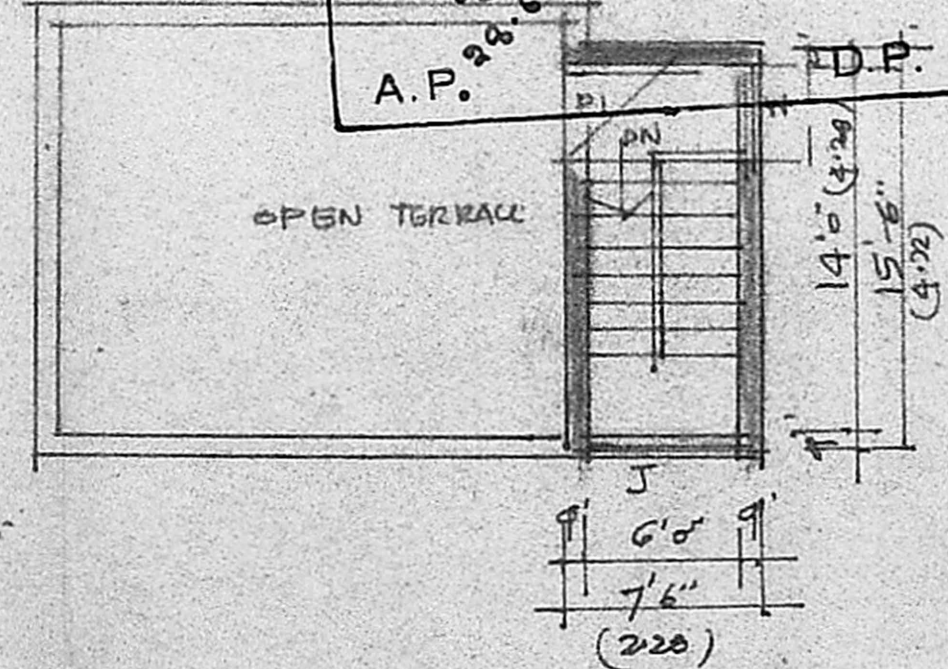
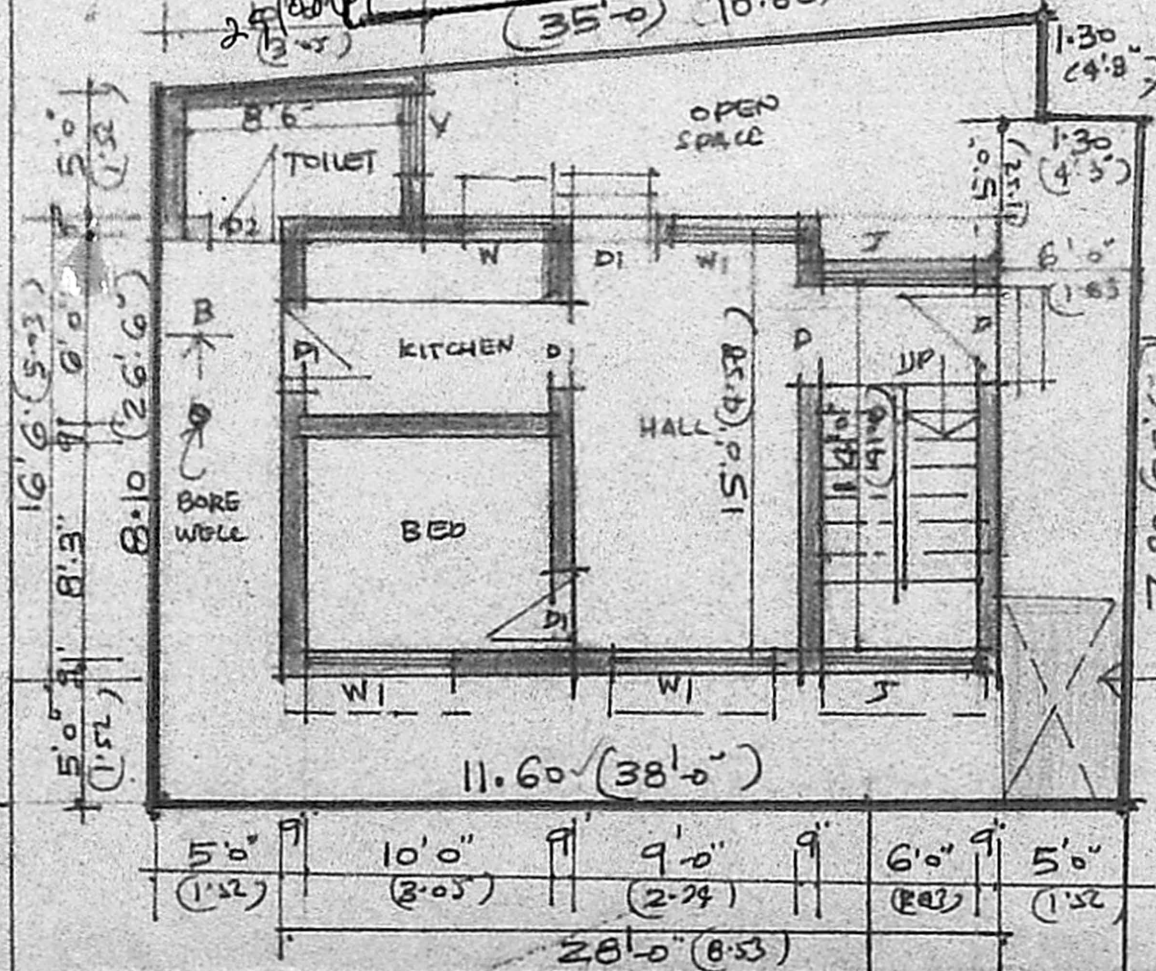

SITE PLAN CUM GROUND FLOOR PLAN

PLAN OF TERRACE FLOOR

DETAILS OF SEPTIC TANK